

THE PIED PIPER

(BEEJE)

By STEVE RACE

1st E \flat ALTO SAX

Quickstep tempo

A $\frac{8}{8}$ SOLI

sfz sfz FINE

D.S. al Fine

THE PIED PIPER

261

(BEEJE)

By STEVE RACE

2nd E \flat ALTO SAX

Quickstep tempo

A \times
SOLI

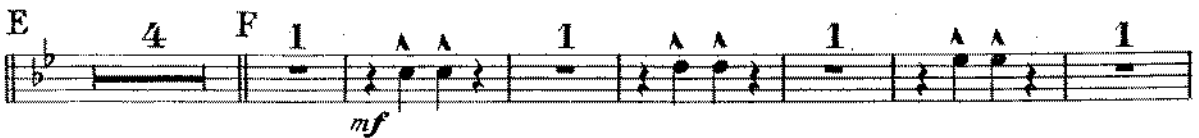
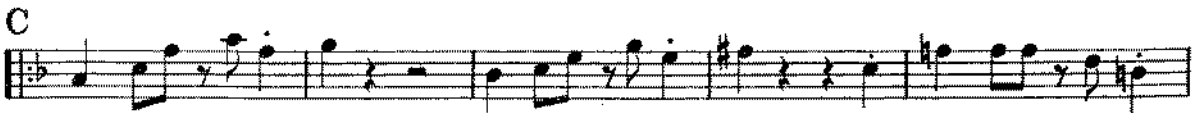
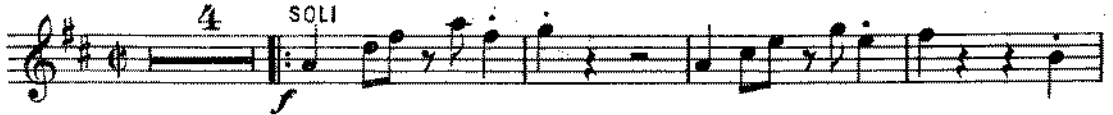

D.S. al Fine

THE PIED PIPER

(BEEJE)

By STEVE RACE

1st B \flat TENOR SAX

Quickstep tempo

A \S SOLI *f*

UNIS SOLI *f*

C

D *ff*

sfz sfz FINE

E Play if no 2nd Tpt. *mf*

G *f*

D.S. al Fine

Please include this title on the list you send to the PERFORMING RIGHT SOCIETY

261

THE PIED PIPER

(BEEJE)

By STEVE RACE

2nd B \flat TENOR SAX

Quickstep tempo

4 A $\%$ SOLI *f*

1 1 2 1 B *ff*

UNIS SOLI *f*

C

1 1 2 1 D *ff*

sfz sfz FINE

E 4 F 1 *mf*

1 G 1 *f*

1 *f*

D.S. al Fine

THE PIED PIPER

261

(BEEJE)

By STEVE RACE

E♭ BARITONE SAX

Quickstep tempo

4 A SOLI *f*

B *ff*

UNIS SOLI *f*

C

D *ff*

sffz sffz FINE

E 4 F *mf*

G *f*

D.S. al Fine

THE PIED PIPER 261

(BEEJE)

By STEVE RACE

1st TROMBONE

Quickstep tempo

A

4

7

1

1

2

1

B

Please include this title on the list you send to the PERFORMING RIGHT SOCIETY

THE PIED PIPER 261

(BEEJE)

By STEVE RACE

2nd TROMBONE

Quickstep tempo

4 A 7 1 1 2 1 B

4 C 1

2 1 A A 2 A A D

FINE

E 4 F 8 G

3rd Trombone

THE PIED PIPER

D Sal Fine

Four empty musical staves, each consisting of five lines, provided for additional notation or rehearsal marks.

4th Trombone

8. THE PIED PIPER

Please include this title on the list you send to the PERFORMING RIGHT SOCIETY

261

THE PIED PIPER

(BEEJE)

By STEVE RACE

1st B \flat TRUMPET

Quickstep tempo

A

THE PIED PIPER

(BEEJE)

By STEVE RACE

2nd B \flat TRUMPET

Quickstep tempo

A

7

1 1 | 2 1

B

THE PIED PIPER 261

(BEEJE)

By STEVE RACE

3rd B \flat TRUMPET

Quickstep tempo

A

C

D

FINE

E 4 F 8 G

D.S. al Fine

4TH TRUMPET

THE PIED PIPER

D.S. al Fine

Four empty musical staves provided for additional notation or performance.

Please include this title on the list you send to the PERFORMING RIGHT SOCIETY

THE PIED PIPER

(BEEJE)

By STEVE RACE

PIANO CONDUCTOR & ACCORDION GUIDE

Quickstep tempo

A

Section A is marked with a repeat sign and a first ending bracket. It consists of two staves. The treble staff contains a melody with eighth notes and rests, with a piano (p) dynamic marking. The bass staff contains a bass line with eighth notes. Chord markings include F, C7, D7, G7, and F D7. The key signature has one flat.

B

Section B is marked with a repeat sign and a first ending bracket. It consists of two staves. The treble staff contains a melody with eighth notes and rests, with a piano (p) dynamic marking. The bass staff contains a bass line with eighth notes. Chord markings include G7, C7, F, F, Bb, F, and Eb7. The key signature has one flat.

C

Section C is marked with a repeat sign and a first ending bracket. It consists of two staves. The treble staff contains a melody with eighth notes and rests, with a piano (p) dynamic marking. The bass staff contains a bass line with eighth notes. Chord markings include Ab, Eb7, F7, Eb7, Ab, and F7. The key signature has two flats (B-flat and E-flat).

© Copyright 1963 by

Keith Prowse Music Publishing Co. Ltd., Denmark St. London, W.C.2. for the Entire World.

D.S. al Fine

THE PIED PIPER

261

(BEEJE)

By STEVE RACE

GUITAR

Quickstep tempo

Chord progressions and dynamics are indicated throughout the score:

- Staff 1: F, F
- Staff 2: F, C7, D7, G7, F, D7, G7, C7
- Staff 3: 1 F, 2 F, Bb, F, Eb7, D7, G7
- Staff 4: F, D7, G7, C7, F, Eb7, C, Eb, Eb7, F7
- Staff 5: Bb7, Ab, F7, Bb9, Eb7, Eb7, b9, 1 Ab, 2 Ab, D, Db, Ab
- Staff 6: Gb9, F7, Bb7, Ab, F7, Bb7, Eb7, Eb7, b9, F, F, F, Db, Ebm6
- Staff 7: Ab9, Dbmaj7, Ebm7, Ab7, Eb7, Ab7, Db
- Staff 8: G, F, Gm6, C9, Fmaj7, Gm7
- Staff 9: C7, G7, C7, F7, A, Em7, A, Bb7, Bb7, C, Gm7, C7, A, A

Dynamics include *f*, *ff*, and *ffz*. The piece concludes with a double bar line and a repeat sign.

D.S.al Fine

THE PIED PIPER

261

(BEEJE)

By STEVE RACE

BASS

Quickstep tempo

PIZZ

SA

THE PIED PIPER 261

(BEEJE)

By STEVE RACE

DRUMS

Quickstep tempo

LOOSE HI HAT

BONGOS

D.S. al Fine